

AREA STATEMENT

Project Name	...
Client	...
Site Address	...
Map Reference	...
Scale	...
Date	...
Drawn by	...
Checked by	...
Approved by	...
Project Manager	...
Site Engineer	...
Structural Engineer	...
Electrical Engineer	...
Mechanical Engineer	...
Water Engineer	...
Sanitary Engineer	...
Fire Engineer	...
Transportation Engineer	...
Environmental Engineer	...
Other	...

FOR OFFICE USE

PROPOSED 04H ETOWSED RESIDENTIAL BUILDING

OWNER DETAIL
 Street Layout/Private Layout (submitted by Applicant)

1. THE PROJECT IS A PROPOSED 04H ETOWSED RESIDENTIAL BUILDING WITH A TOTAL OF 100 UNITS. THE PROPOSED LAYOUT IS SHOWN ON THE ATTACHED PLANS.

2. THE PROPOSED LAYOUT IS SUBJECT TO THE APPROVAL OF THE LOCAL AUTHORITY AND THE STATE ENGINEER.

3. THE PROPOSED LAYOUT IS SUBJECT TO THE APPROVAL OF THE LOCAL AUTHORITY AND THE STATE ENGINEER.

4. THE PROPOSED LAYOUT IS SUBJECT TO THE APPROVAL OF THE LOCAL AUTHORITY AND THE STATE ENGINEER.

5. THE PROPOSED LAYOUT IS SUBJECT TO THE APPROVAL OF THE LOCAL AUTHORITY AND THE STATE ENGINEER.

6. THE PROPOSED LAYOUT IS SUBJECT TO THE APPROVAL OF THE LOCAL AUTHORITY AND THE STATE ENGINEER.

7. THE PROPOSED LAYOUT IS SUBJECT TO THE APPROVAL OF THE LOCAL AUTHORITY AND THE STATE ENGINEER.

8. THE PROPOSED LAYOUT IS SUBJECT TO THE APPROVAL OF THE LOCAL AUTHORITY AND THE STATE ENGINEER.

9. THE PROPOSED LAYOUT IS SUBJECT TO THE APPROVAL OF THE LOCAL AUTHORITY AND THE STATE ENGINEER.

10. THE PROPOSED LAYOUT IS SUBJECT TO THE APPROVAL OF THE LOCAL AUTHORITY AND THE STATE ENGINEER.

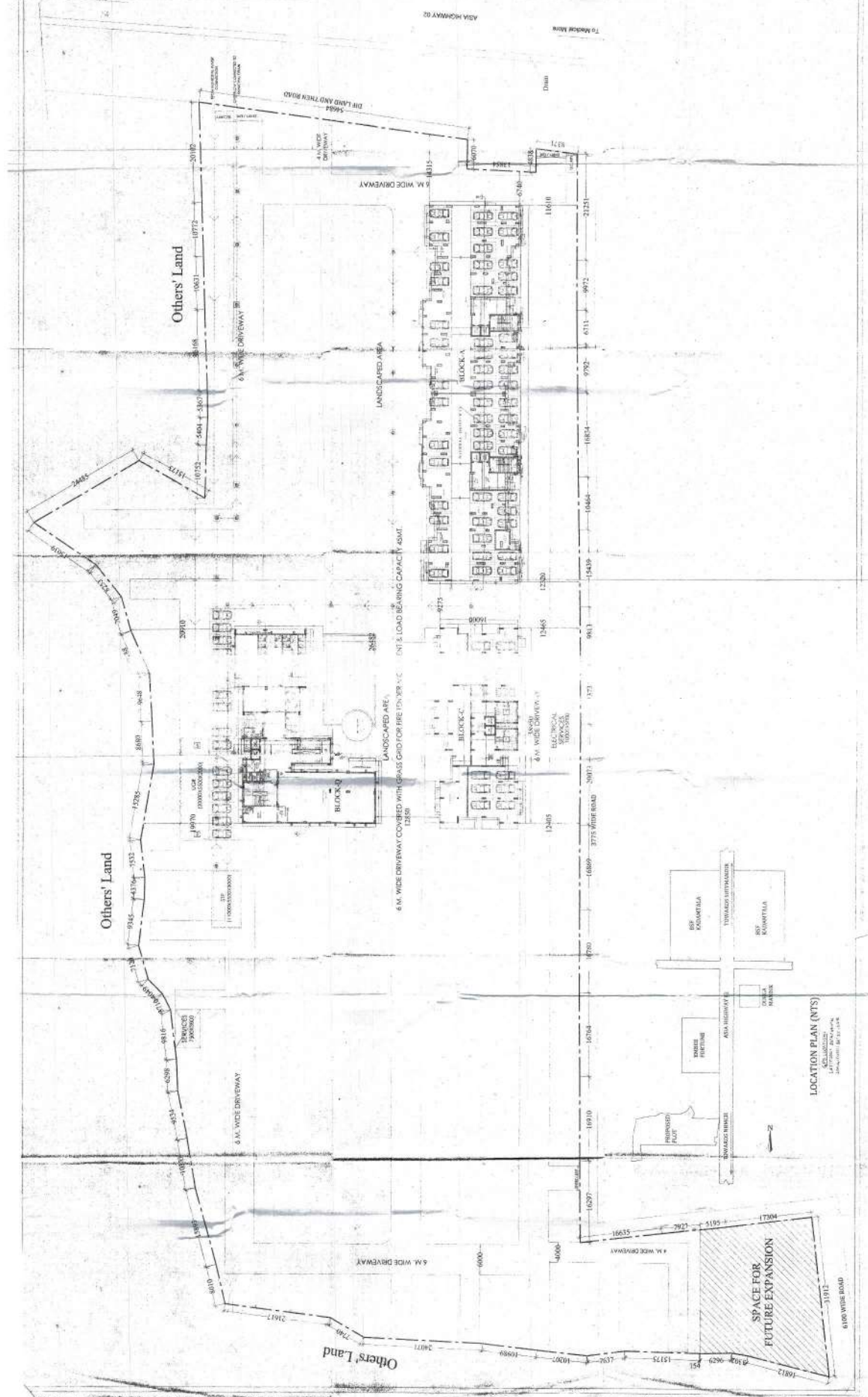

LOCATION PLAN (NTS)

Scale: 1:1000

North Arrow

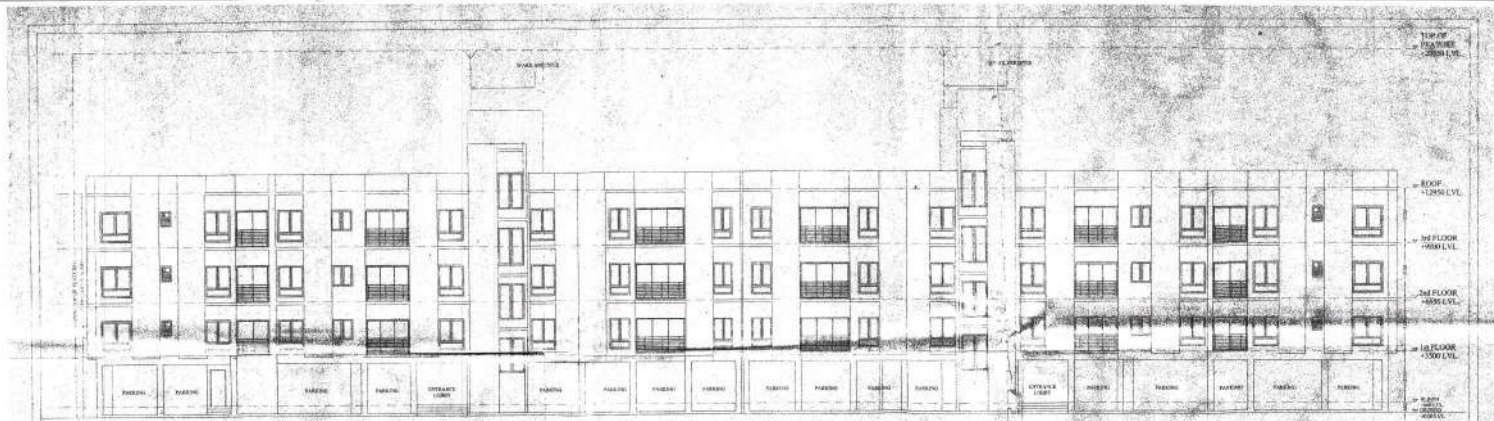

FRONT ELEVATION

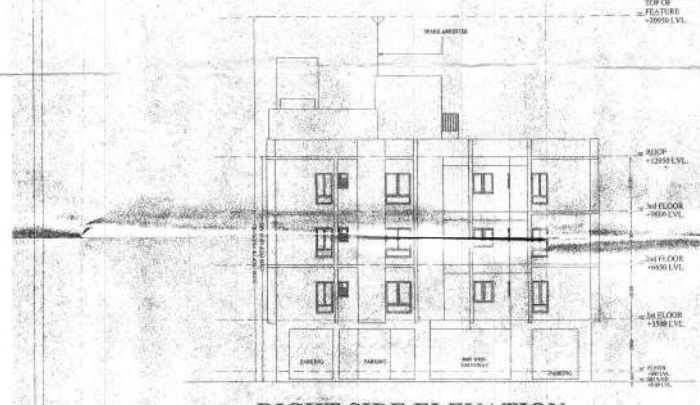

RIGHT SIDE ELEVATION

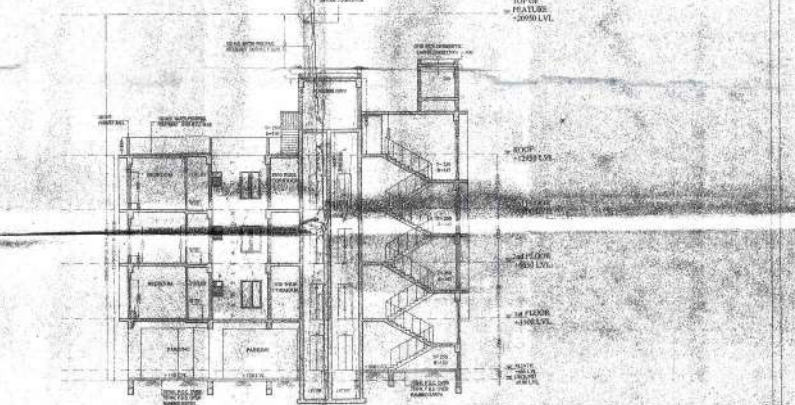

SECTION Y-Y

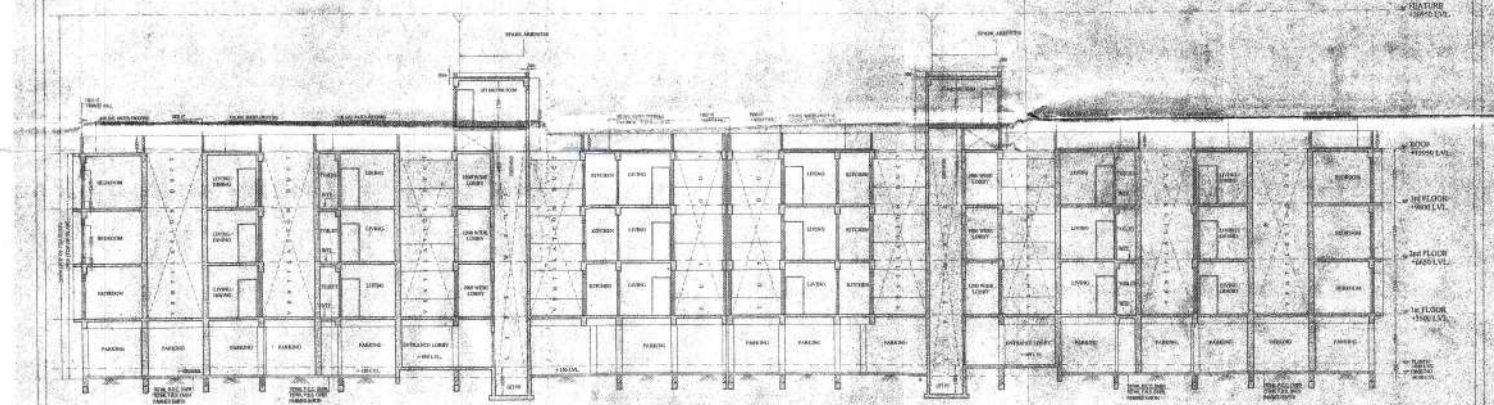

SECTION X-X'

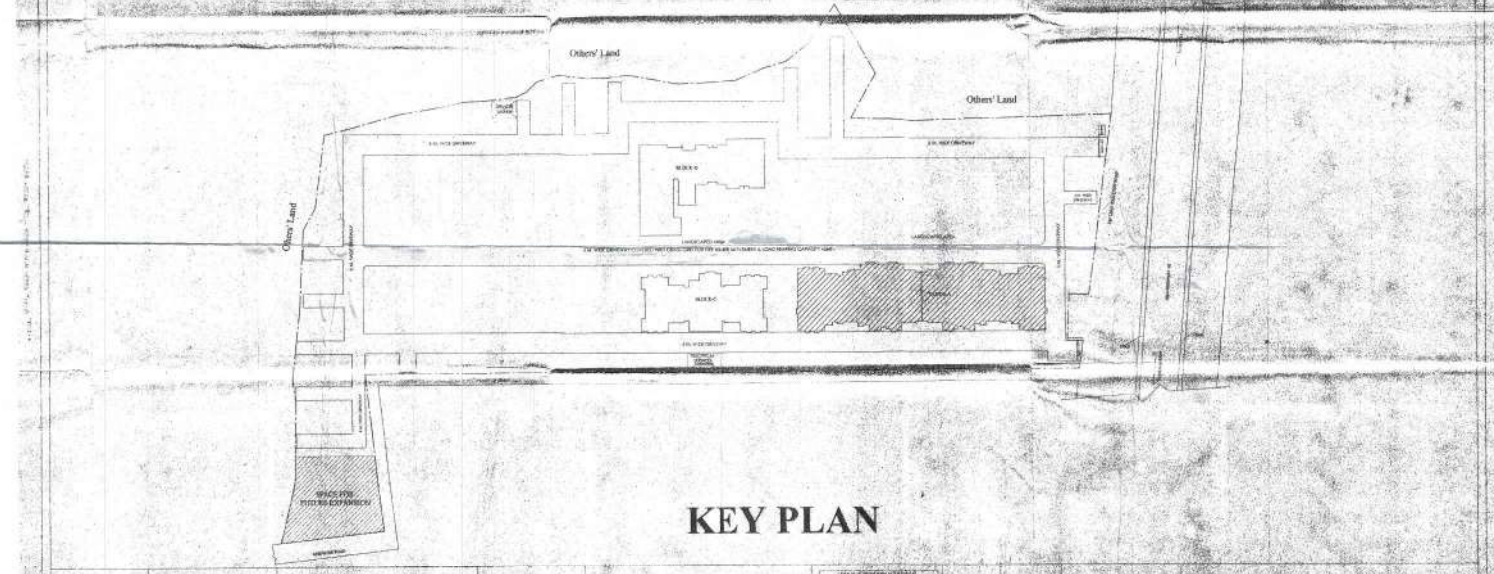

KEY PLAN

FOR OFFICE USE

PROPOSED 64K STORED RESIDENTIAL BUILDING

OWNER'S LIST
 Small Storage Units Limited represented by West Coast

NOTES

1. ALL DIMENSIONS ARE IN METERS UNLESS OTHERWISE SPECIFIED.
2. ALL DIMENSIONS SHALL BE TO FACE UNLESS OTHERWISE SPECIFIED.
3. ALL DIMENSIONS SHALL BE TO CENTERLINE UNLESS OTHERWISE SPECIFIED.
4. ALL DIMENSIONS SHALL BE TO CENTERLINE UNLESS OTHERWISE SPECIFIED.
5. ALL DIMENSIONS SHALL BE TO CENTERLINE UNLESS OTHERWISE SPECIFIED.
6. ALL DIMENSIONS SHALL BE TO CENTERLINE UNLESS OTHERWISE SPECIFIED.
7. ALL DIMENSIONS SHALL BE TO CENTERLINE UNLESS OTHERWISE SPECIFIED.
8. ALL DIMENSIONS SHALL BE TO CENTERLINE UNLESS OTHERWISE SPECIFIED.
9. ALL DIMENSIONS SHALL BE TO CENTERLINE UNLESS OTHERWISE SPECIFIED.
10. ALL DIMENSIONS SHALL BE TO CENTERLINE UNLESS OTHERWISE SPECIFIED.

NO.	DESCRIPTION	UNIT	QUANTITY	REMARKS
1
2
3
4
5
6
7
8
9
10

IMPORTANT POINTS

REVISIONS

BLOCK A

APPROVED FOR CONSTRUCTION

DATE: 10/10/2011

SCALE: 1:100

PROJECT NO: 11/0101

DESIGNER: [Signature]

CHECKER: [Signature]

APPROVER: [Signature]

NOTICE TO THE PUBLIC

THIS DOCUMENT IS THE PROPERTY OF THE ARCHITECT AND IS NOT TO BE REPRODUCED OR TRANSMITTED IN ANY FORM OR BY ANY MEANS, ELECTRONIC OR MECHANICAL, INCLUDING PHOTOCOPYING, RECORDING, OR BY ANY INFORMATION STORAGE AND RETRIEVAL SYSTEM, WITHOUT THE WRITTEN PERMISSION OF THE ARCHITECT.

ARCHITECT
WILLIAM H. HARRIS ARCHITECTS, INC.
 1000 PINE STREET, SUITE 1000
 PHOENIX, ARIZONA 85001
 PH: 602.254.1100
 FAX: 602.254.1101
 WWW.WHHARCHITECTS.COM

DATE: 08/15/2011
PROJECT: [REDACTED]
NO.: [REDACTED]

REVISIONS:

NO.	DESCRIPTION	DATE
1	ISSUED FOR PERMITS	08/15/2011
2	ISSUED FOR PERMITS	08/15/2011
3	ISSUED FOR PERMITS	08/15/2011
4	ISSUED FOR PERMITS	08/15/2011
5	ISSUED FOR PERMITS	08/15/2011
6	ISSUED FOR PERMITS	08/15/2011
7	ISSUED FOR PERMITS	08/15/2011
8	ISSUED FOR PERMITS	08/15/2011
9	ISSUED FOR PERMITS	08/15/2011
10	ISSUED FOR PERMITS	08/15/2011
11	ISSUED FOR PERMITS	08/15/2011
12	ISSUED FOR PERMITS	08/15/2011
13	ISSUED FOR PERMITS	08/15/2011
14	ISSUED FOR PERMITS	08/15/2011
15	ISSUED FOR PERMITS	08/15/2011
16	ISSUED FOR PERMITS	08/15/2011
17	ISSUED FOR PERMITS	08/15/2011
18	ISSUED FOR PERMITS	08/15/2011
19	ISSUED FOR PERMITS	08/15/2011
20	ISSUED FOR PERMITS	08/15/2011
21	ISSUED FOR PERMITS	08/15/2011
22	ISSUED FOR PERMITS	08/15/2011
23	ISSUED FOR PERMITS	08/15/2011
24	ISSUED FOR PERMITS	08/15/2011
25	ISSUED FOR PERMITS	08/15/2011
26	ISSUED FOR PERMITS	08/15/2011
27	ISSUED FOR PERMITS	08/15/2011
28	ISSUED FOR PERMITS	08/15/2011
29	ISSUED FOR PERMITS	08/15/2011
30	ISSUED FOR PERMITS	08/15/2011
31	ISSUED FOR PERMITS	08/15/2011
32	ISSUED FOR PERMITS	08/15/2011
33	ISSUED FOR PERMITS	08/15/2011
34	ISSUED FOR PERMITS	08/15/2011
35	ISSUED FOR PERMITS	08/15/2011
36	ISSUED FOR PERMITS	08/15/2011
37	ISSUED FOR PERMITS	08/15/2011
38	ISSUED FOR PERMITS	08/15/2011
39	ISSUED FOR PERMITS	08/15/2011
40	ISSUED FOR PERMITS	08/15/2011
41	ISSUED FOR PERMITS	08/15/2011
42	ISSUED FOR PERMITS	08/15/2011
43	ISSUED FOR PERMITS	08/15/2011
44	ISSUED FOR PERMITS	08/15/2011
45	ISSUED FOR PERMITS	08/15/2011
46	ISSUED FOR PERMITS	08/15/2011
47	ISSUED FOR PERMITS	08/15/2011
48	ISSUED FOR PERMITS	08/15/2011
49	ISSUED FOR PERMITS	08/15/2011
50	ISSUED FOR PERMITS	08/15/2011

KEY PLAN

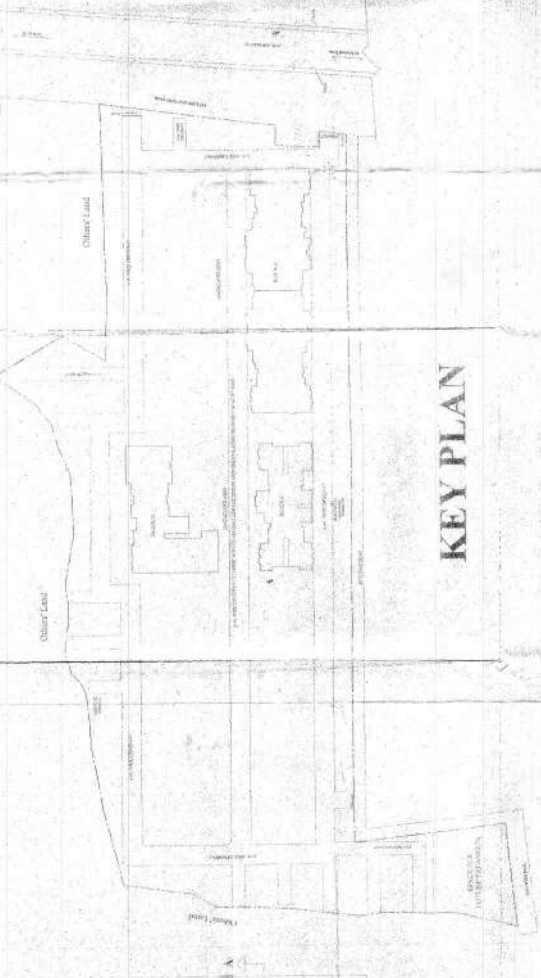

ROOF PLAN

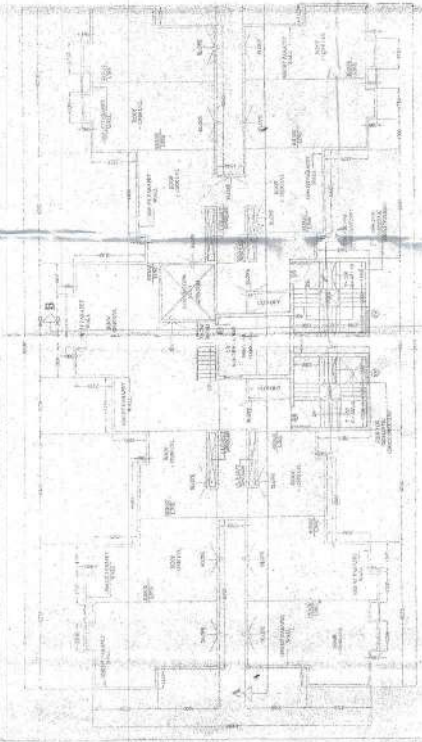

TYPICAL PLAN OF 1ST-3RD FLOOR

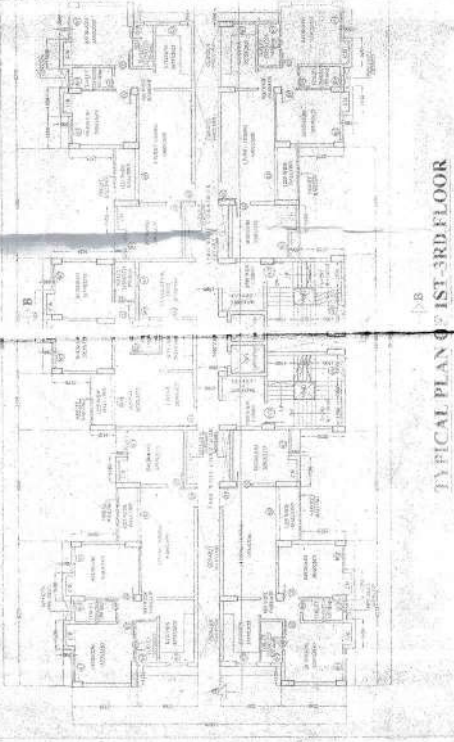

GROUND FLOOR PLAN

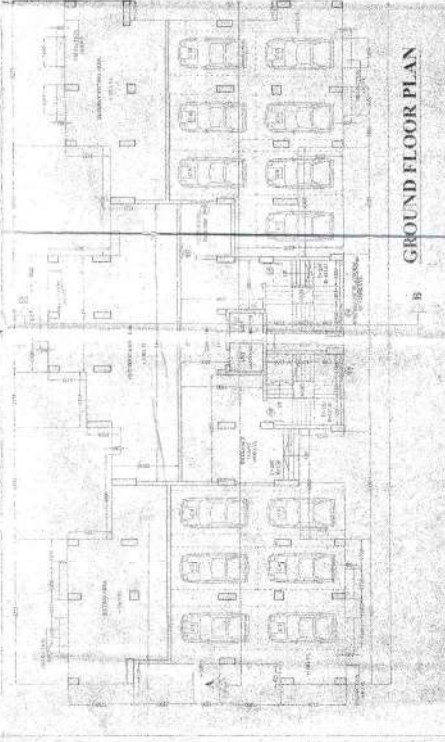

SECTION A-A

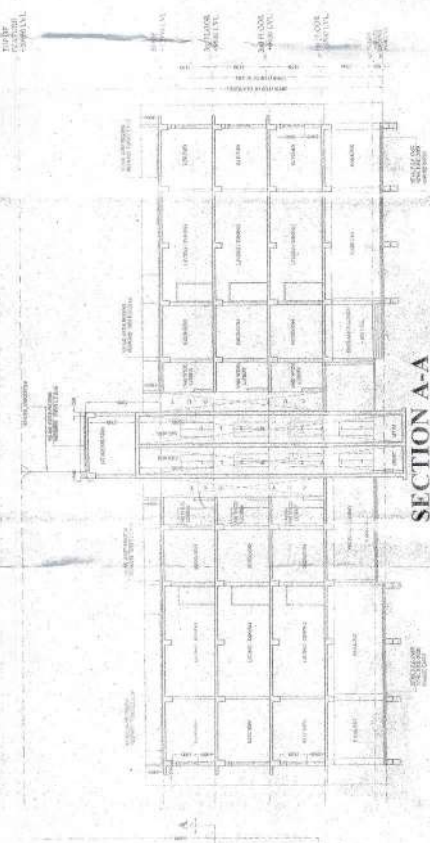

SECTION B-B



FRONT ELEVATION

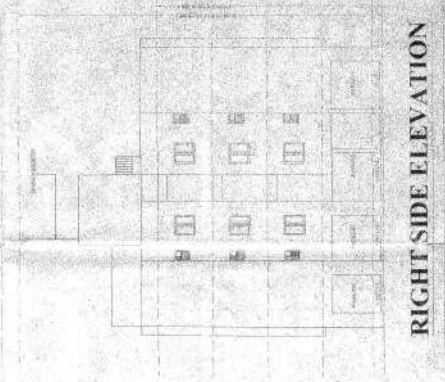

RIGHT SIDE ELEVATION

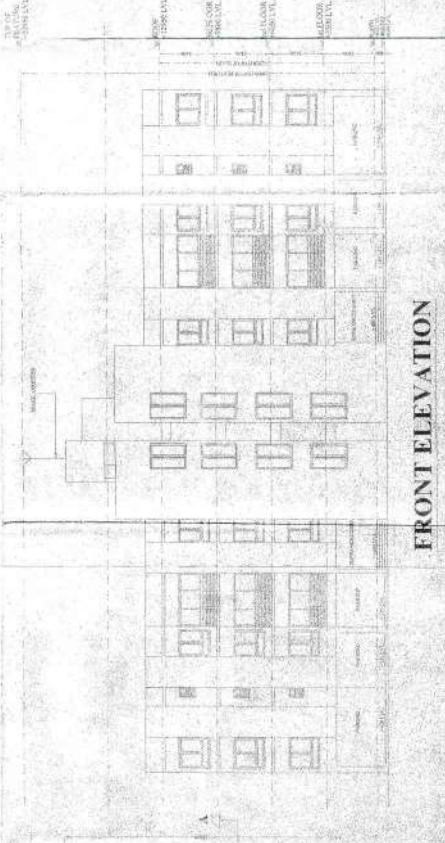

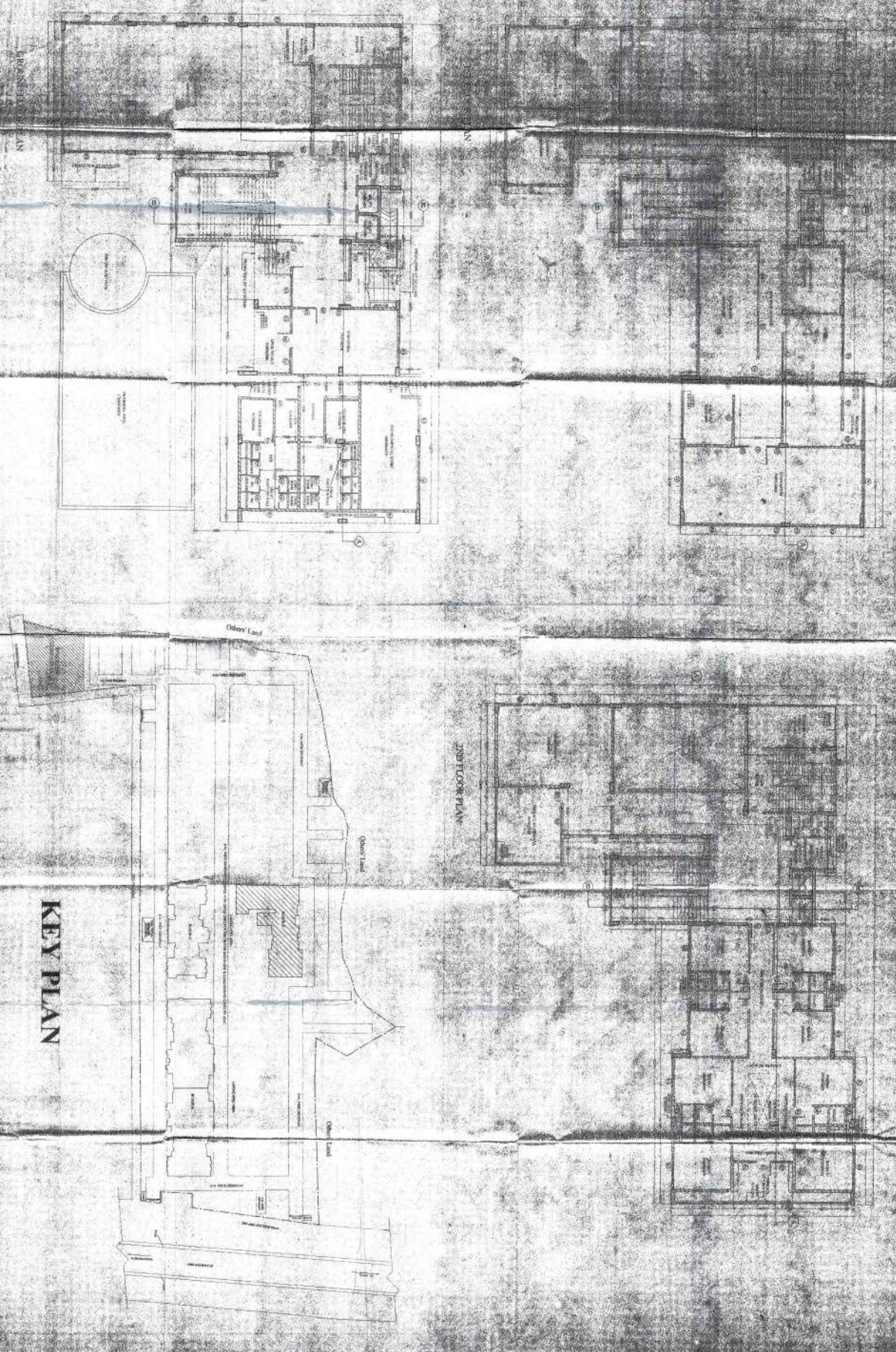

FOR OFFICE USE

PROPOSED 4-11 STORED
RESIDENTIAL BUILDING

OWNER TITLE:

Osborn Valley Property Limited (represented by) [unreadable]

DATE:

2011/01/11

PROJECT NO.:

11/01/11/01

SCALE:

1:100

DATE:

2011/01/11

BY:

[Signature]

FOR:

[Signature]

KEY PLAN

2ND FLOOR PLAN

NO.	DESCRIPTION	AREA (SQ. M)	TOTAL AREA (SQ. M)
1	Living Room	15.00	15.00
2	Bed Room	12.00	27.00
3	Bath	5.00	32.00
4	Kitchen	8.00	40.00
5	Dining Room	10.00	50.00
6	Staircase	2.00	52.00
7	Corridor	3.00	55.00
8	Storage	2.00	57.00
9	Other	1.00	58.00
10	Garage	10.00	68.00
11	Driveway	10.00	78.00
12	Front Garden	10.00	88.00
13	Rear Garden	10.00	98.00
14	Other	1.00	99.00
15	Other	1.00	100.00

BLOCK D
GROUND, 1ST AND 2ND FLOOR AND SECTION
 DATE: 2011/01/11
 SCALE: 1:100
 DRAWN BY: [Signature]
 CHECKED BY: [Signature]
 PROJECT NO: 11/01/11/01

